

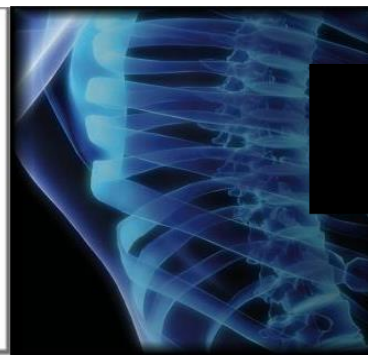

The  
University  
Of  
Sheffield.



The Mellanby  
Centre *for bone  
research.*

**Mellanby Centre Seminar Series 2017**  
**Friday - Lecture Theatre 3**  
**F floor, Medical School**  
**1.00-2.00 pm**

5 May

Dr Bin-Zhi Qian

*University of Edinburgh*

*The role of tumour microenvironment in cancer metastasis*

Hosted by Claire Lewis

9 June

Professor Ralph Müller

*Institute for Biomechanics, Zurich, Switzerland*

*Bone mechanics and in silico modelling in the aging mouse*

Hosted by Ilaria Bellantuono

16 June

Dr Kassim Javaid

*University of Oxford*

*Rare bone diseases (RUDY)*

Hosted by Richard Eastell

If you would personally like to meet the speakers on the day of their seminar contact:

Danièle Swain Tel: 2268317; email [d.m.swain@sheffield.ac.uk](mailto:d.m.swain@sheffield.ac.uk)

For more information please visit <http://www.mellanbycentre.org>

